NBPME Part I and Part II
Test Development Process

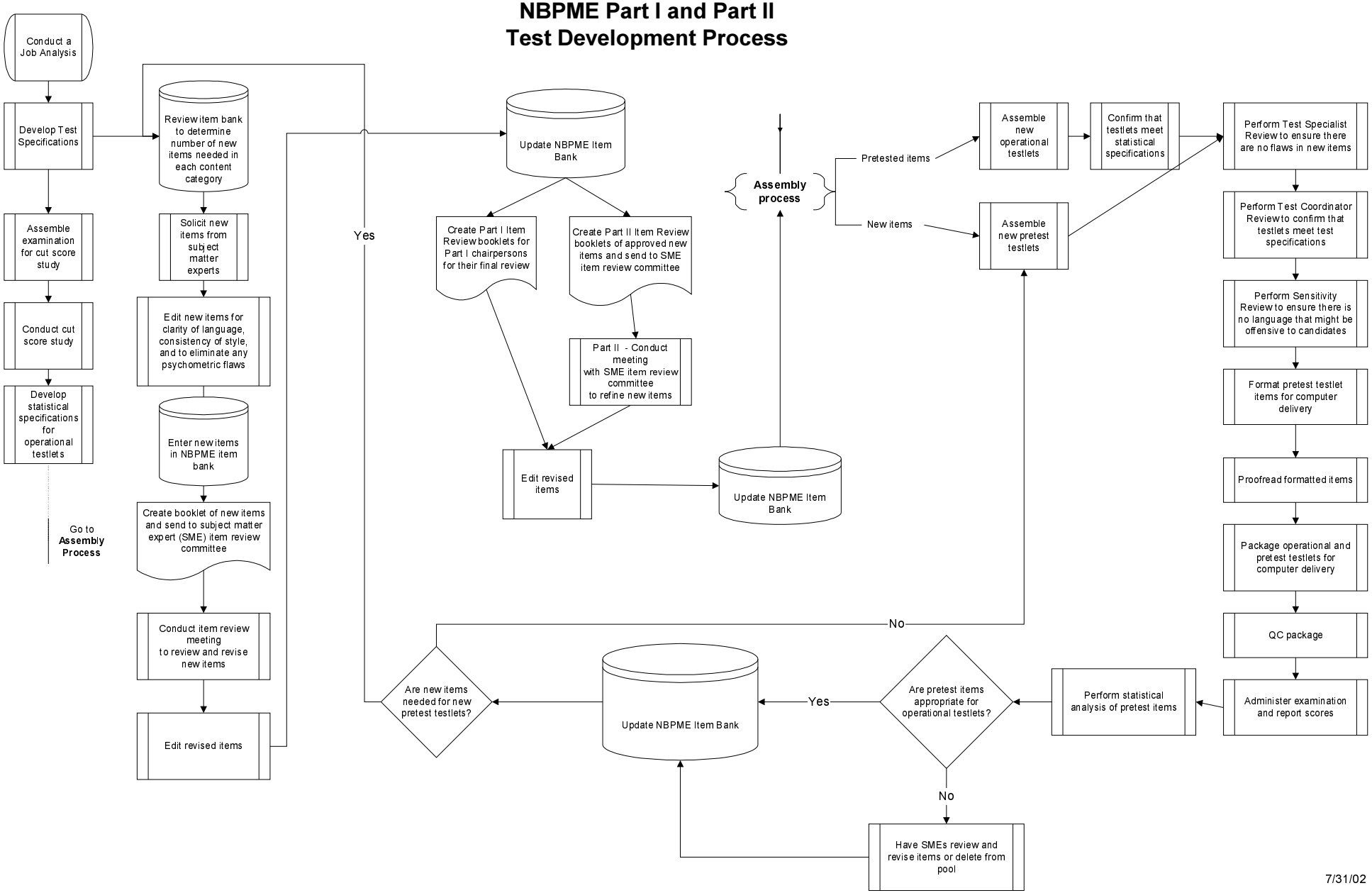

7/31/02